

# PRO VIEWER

View and Proof Print-ready Files Efficiently and Accurately



## OVERVIEW

PRO Viewer reads and displays your AFP, Xerox, PCL and PDF print files with speed, accuracy and efficiency. PRO Viewer makes it easy to view a print-ready file to review and proof changes and to view a print-ready file for production reprint purposes.

### With PRO Viewer You Can

- Increase staff productivity — reproduce damaged and lost documents immediately with high fidelity.
- Boost customer service — more easily and quickly respond to customer inquiries and produce historical reprint requests.
- Review and proof changes — get to the final proofing stage more quickly by reducing the number of times you need to physically print.
- Ensure accuracy — render supported print files to a true-fidelity, dot-for-dot accurate display of those files onto your computer screen.
- Print to local printers for visual inspection before engaging the expensive production equipment for final proofing.
- Utilize cut-and-paste and print to PDF functions for project documentation, email distribution and other approval and project related tasks.

### PRO Viewer Fits in Your Environment:

- Easily integrate PRO Viewer to support both batch and on demand production.
- Configurable to view the incoming print file at the resolution that your actual printer operates.
- You can insert a preview file into documentation, presentations, and other material.
- You can quickly navigate through the pages in the document to examine all page content and to ensure consistent layout and appearance.

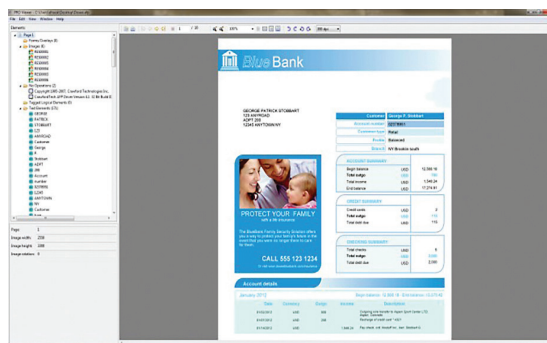

### What does PRO Viewer do?

PRO Viewer converts AFP, Xerox Metacode, PCL & PDF print-ready files to a bit-mapped screen display with the following capabilities:

- Delivers industry-leading benchmarked performance for accuracy, speed and flexibility
- Automatically converts all resources and rendering commands to PRO Viewer's bit-mapped screen display including fonts, forms, logos, images and color.
- Provides extensive time-saving page zoom and navigation functions.
- True fidelity — including a dot-for-dot display mode that provides a rich and highly accurate display of the file that would be sent to the printer.